TJC™

TYLER JUNIOR COLLEGE

1985 Summer Class Schedule

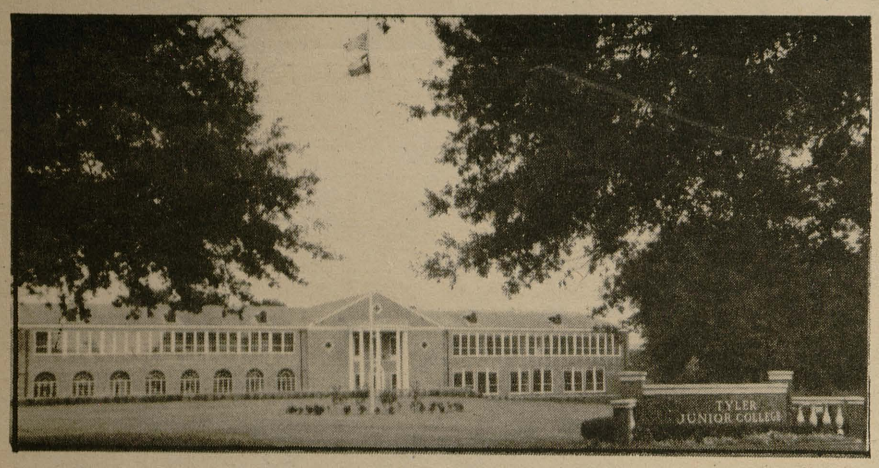

Summer, 1985 Registration Calendar

Summer School I

May 20-30
Issuing of Registration Permits:
Admissions/Registrar Office
8 a.m. to 7 p.m.

May 30
Regular Registration by time permit only: Wagstaff Gymnasium
8 a.m. to noon
2 p.m. to 7 p.m.
(Gym will be closed between noon and 2 p.m.)

Summer School II

June 24 - July 8
Issuing of Registration Permits:
Admissions/Registrar Office
8 a.m. to 7 p.m.
(Office will be closed July 4)

July 8
Regular Registration by time permit only: Wagstaff Gymnasium
8 a.m. to noon
2 p.m. to 7 p.m.
(Gym will be closed between noon and 2 p.m.)

Registration Dates for Special Programs

	Term	
May 8, 1985	85G	**VN and Recreational Leadership** students must come to the Business Office between 2 and 4 p.m. May 8 and pay fees. Readmission forms will be run May 1, and must be corrected, signed and returned to the Registrar's Office by May 6. (Term: May 13 - August 27, 1985)
May 8	85D	**Medical Lab** (sophomore students only) (Term: May 13 - June 21, 1985)
	85F	**Radiologic Technology** (Term: May 13 - July 3, 1985) Students must come to the Business Office between 2 and 4 p.m. May 8 and pay fees. Readmission forms must be corrected, signed and returned to the Registrar's Office by May 6, 1985.
May 22	85E	**Ophthalmic Dispensing, Respiratory Therapy and Farm & Ranch Management** students must have readmission forms corrected, signed and returned to the Registrar's Office by May 20, 1985. They will pay fees in the Business Office May 22 between 2 and 4 p.m. (Term: May 23 - July 3, 1985)
July 2	85H	**Ophthalmic Dispensing, Radiologic Technology and Respiratory Therapy** students must return corrected and signed readmit forms to the Registrar's Office by June 27, 1985. Fees must be paid in the Business Office July 2, 1985, between 2 and 4 p.m. (Term: July 8 - August 16, 1985)

Registration

Summer School I — May 30, 1985, Wagstaff Gymnasium.

Summer School II — July 8, 1985, Wagstaff Gymnasium.
8 a.m. to noon
2 p.m. to 7 p.m.
(Gym will be closed from noon until 2 p.m.)

Registration will be by **Registration Permit** only, after clearing admissions in the Admissions/Registrar Office.

A. All Students
1. Obtain **Registration Permit** in Admissions/Registrar Office.
2. Students may visit with a counselor or program coordinator for advisement as to what courses they should take.
3. Students must have a trial schedule prepared before entering registration area.

B. New Students
1. All students entering Tyler Junior College for the first time **must** see a counselor. A first-time entering student will be so noted on his/her registration forms, and the courses for which he/she is registering will be written by a counselor on the readmission form and initialed by that counselor.
2. **Early Admission Students** must talk with the Early Admissions Counselor and have his/her schedule approved by the Tyler Junior College counseling staff. A letter of approval from the high school must be presented to the counselor before class selections can be made.

C. Returning Students
1. All returning students taking either a mathematics or English course for the first time at Tyler Junior College **must** see a counselor to check for placement.
2. All other returning students have three options concerning advisement for registration:
   (a) Students with undeclared majors may be advised by a counselor.
   (b) The student may be advised by an instructor who teaches in his/her major field.
   (c) The student may wish to be self-reliant and determine his/her own course selections.

   Students must check prerequisites listed in the schedule and College Catalog.

D. International Students
International students must have a current I-20 with Tyler Junior College or prior approval of the Dean of Admissions. Enrollment in Summer School does not mean admission into Tyler Junior College. If students are interested in enrollment for the fall semester, they must meet all requirements published in the College Catalog.

E. All Students
1. A **Registration Permit** issued on a first-come, first-served basis from the Admissions/Registrar Office, beginning May 20 for Summer School I and June 24 for Summer School II.
2. A list of courses written on the lower left-hand corner of the readmission form adjacent to the trial schedule. New students and returning students taking mathematics and/or English for the first time at Tyler Junior College **must have the signature of a counselor** giving permission to enroll in the courses listed.
3. A trial schedule **completed** on the reverse side of the readmission form.
4. Proper tuition and fee payment at the time of registration. Schedules will not be reserved without payment at the time of registration.
5. After fees have been paid, students may pick up schedules and have IDs validated. Any new student registering for the first time must obtain an ID card.
6. Students may present receipt for the summer semester, and pick up a parking permit.

Summer Session Calendar

	Session I	Session II
Registration	May 30	July 8
Classes begin	June 3	July 9
Late registration	June 3, 4	July 9, 10
Holiday	July 4	
Last day to apply for summer degree		August 1
Final exams	July 3	August 8

Tyler Junior College offers educational opportunities to all students without regard to age, race, color, national origin, religion, sex, marital status or physical handicap.

Courses of Study

Agriculture

Subject	Description	Day	Hour	Room	Instructor
AGR 123G 80	Florculture HM	MW	5:30- 9:30 N	G104	L. Pilgrim

Biology

Subject	Description	Day	Hour	Room	Instructor
BIO 114C 01†	Intro Biology	MTWH	9:10-11:10	G204	M. C. Cates
BIO 114C 11	Intro Bio Lab	MTW	11:20- 2:00	G103	Staff

Business Administration

Subject	Description	Day	Hour	Room	Instructor
BA 113A 01	Elm Accounting	MTWH	9:10-11:10	P003	L. F. Turner
BA 113A 81	Elm Accounting	MTWH	5:30- 7:30 N	FA101	L. F. Turner
BA 113B 01	Intro to Bus	MTWH	7:00- 9:00	P001	C. D. Bennett
BA 113B 82	Intro to Bus	MTWH	5:30- 7:30 N	P003	Staff
BA 123A 01	Elm Accounting	MTWH	9:10-11:10	J106	J. T. Saleh
BA 214 01	Prin of Acct	MTWH	9:10- 1:20	J208	E. S. Brogdon

Chemistry

Subject	Description	Day	Hour	Room	Instructor
CHM 114 01†	Gen Chemistry	MTWH	9:10-11:10	G200	J. D. Wicks
CHM 114 11	Gen Chem Lab	TWH	12:00- 3:30	G225	J. D. Wicks

Computer Science

Subject	Description	Day	Hour	Room	Instructor
CS 112 01	Data Entry I	MTWH	7:00- 9:00	T248	P. J. Smith
CS 112 02	Data Entry I	MTWH	9:10-11:10	T248	B. J. Durham
CS 112 81	Data Entry I	MW	5:30- 9:40 N	T248	S. Durham
CS 112 82	Data Entry I	MW	5:30- 9:40 N	T248	L. Nutt
CS 112B 01	Intr Comp Oper	MTWH	9:10-11:10	T247	P. J. Smith
CS 112B 02	Intr Comp Oper	MTWH	11:20- 1:20	T247	P. J. Smith
CS 112B 82	Intr Comp Oper	TH	5:30- 9:40 N	T247	J. A. Harvey
CS 113A 01	Intro to Comp	MTWH	11:20- 1:20	T250	A. Giannini
CS 113A 81	Intro to Comp	MW	5:30- 9:40 N	T250	S. Crenshaw
CS 113C 01	Comp Literacy	MTWH	7:00-11:10	T244	A. Giannini
*CS 113L 01	In Cmp Prg Lgc	MTWH	9:10-11:10	T253	Staff
*CS 113L 82	In Cmp Prg Lgc	TH	5:30- 9:40 N	T250	S. L. Willess
*CS 113Y 81	S T	MW	5:30- 9:40 N	T244	S. L. Willess

Economics

Subject	Description	Day	Hour	Room	Instructor
ECO 213 01	Prin of Econ	MTWH	9:10-11:10	J209A	R. P. Nolan
ECO 213 02	Prin of Econ	MTWH	11:20- 1:20	J209A	R. P. Nolan
ECO 213 81	Prin of Econ	MTWH	5:35- 7:30 N	J209A	J. F. Barnes
ECO 223 82	Econ Problems	MTWH	7:40- 9:40 N	J209A	J. F. Barnes

Electronics

Subject	Description	Day	Hour	Room	Instructor
*ELC 123B 01	Elc PW Mesumts	MTWH	7:00-11:10	T215	W. S. Smith
*ELC 123D 01	Tlcm El Pw Tec	MTWH	11:40- 3:50	T213	K. Bridges

English

(Students registering for English 113 are required to present acceptable ACT/SAT scores, complete the Tyler Junior College English Placement Test with acceptable scores, or show credit for English 113E before being admitted.)

Subject	Description	Day	Hour	Room	Instructor
*ENG 113 01	Comp and Rhet	MTWH	7:00- 9:00	J218	C. Hendon
*ENG 113 02	Comp and Rhet	MTWH	9:10-11:10	J218	C. Hendon
*ENG 113 03	Comp and Rhet	MTWH	9:10-11:10	J206	J. W. Johnston
*ENG 113 05	Comp and Rhet	MTWH	9:10-11:10	J202	S. H. Harrison
*ENG 113 04	Comp and Rhet	MTWH	11:20- 1:20	J206	J. W. Johnston
*ENG 113 06	Comp and Rhet	MTWH	11:20- 1:20	J202	S. H. Harrison
*ENG 113 81	Comp and Rhet	MTWH	5:30- 7:30 N	J218	Staff
ENG 113E 01	Develop English	MTWH	9:10-11:10	J235	C. N. Johnson
ENG 113E 02	Develop English	MTWH	11:20- 1:20	J235	C. N. Johnson
ENG 113E 81	Develop English	MTWH	5:30- 7:30 N	J235	Staff
ENG 113R 01	Develop Reading	MTWH	7:00- 9:00	J233	Staff
ENG 113R 02	Develop Reading	MTWH	9:10-11:10	J233	Staff
*ENG 123 03	Comp and Rhet	MTWH	7:00- 9:00	J206A	B. Lofton
*ENG 123 01	Comp and Rhet	MTWH	9:10-11:10	J203	B. Lofton
*ENG 123 04	Comp and Rhet	MTWH	9:10-11:10	J206A	J. D. Yancy
*ENG 123 02	Comp and Rhet	MTWH	11:20- 1:20	J203	J. D. Yancy
*ENG 123 05	Comp and Rhet	MTWH	11:20- 1:20	J204	J. Caswell
*ENG 123 82	Comp and Rhet	MTWH	7:40- 9:40 N	J218	J. Caswell
*ENG 213 03	World Lit	MTWH	7:00- 9:00	J204	B. A. Perkins
*ENG 213 01	World Lit	MTWH	9:10-11:10	J200	M. P. Steigman
*ENG 213 04	World Lit	MTWH	9:10-11:10	J204	B. A. Perkins
*ENG 213 02	World Lit	MTWH	11:20- 1:20	J200	M. P. Steigman
*ENG 213 81	World Lit	MTWH	5:30- 7:30 N	J200	Staff
*ENG 223B 82	Tech Rep Wrtg	MTWH	7:40- 9:40 N	J200	Staff

Farm and Ranch Management

Subject	Description	Day	Hour	Room	Instructor
*RMG 116S 01†	R T on the Job	HF	8:00-12:00	T216	E. F. Rucker
		HF	1:00- 5:00	T216	
*RMG 116S 11	R T on Job Lab	MTWHF			E. F. Rucker

Geology

Subject	Description	Day	Hour	Room	Instructor
GEO 114 01†	Gen Geology	MTWH	9:10-11:10	G202	J. M. Burket
GEO 114 11	Gen Geo Lab	TWH	11:30- 2:00	G102	J. M. Burket

Government

Subject	Description	Day	Hour	Room	Instructor
GOV 213 01	American Govt	MTWH	7:00- 9:00	P107	J. N. Lewis
GOV 213 02	American Govt	MTWH	9:10-11:10	P107	J. N. Lewis
GOV 213 03	American Govt	MTWH	9:10-11:10	P106	D. Ligon
GOV 213 04	American Govt	MTWH	11:20- 1:20	P106	D. Ligon
GOV 213 05	American Govt	MTWH	11:20- 1:20	P201	A. Glenn
GOV 213 81	American Govt	MTWH	5:30- 7:30 N	P107	H. Allen
GOV 213 82	American Govt	MTWH	7:40- 9:40 N	P107	H. Allen
GOV 223 01	Am and St Govt	MTWH	7:00- 9:00	P106	R. Peters, III
GOV 223 02	Am and St Govt	MTWH	9:10-11:10	P201	A. Glenn
GOV 223 81	Am and St Govt	MTWH	5:30- 7:30 N	P106	R. Peters, III

Health and Physical Education

Subject	Description	Day	Hour	Room	Instructor
HPE 211D 01	Bdnmtn & Arch	MTWH	11:20-12:40	WG	Staff
HPE 223A 01	Ath Tr and Con	MTWH	9:10-11:10	W107	J. D. Menasco

History

Subject	Description	Day	Hour	Room	Instructor
HST 213 01	Hist of the US	MTWH	7:00- 9:00	J205	S. H. Watson
HST 213 02	Hist of the US	MTWH	9:10-11:10	J205	S. H. Watson
HST 213 03	Hist of the US	MTWH	9:10-11:10	J207	M. T. Collins
HST 213 04	Hist of the US	MTWH	11:20- 1:20	J207	M. T. Collins
HST 213 81	Hist of the US	MTWH	5:30- 7:30 N	J205	P. E. Jones
HST 213 82	Hist of the US	MTWH	7:40- 9:40 N	J205	P. E. Jones
HST 223 01	Hist of the US	MTWH	9:10-11:10	J209	E. A. Rye
HST 223 02	Hist of the US	MTWH	11:20- 1:20	J209	E. A. Rye
HST 223 82	Hist of the US	MTWH	7:40- 9:40 N	J207	J. Lehmer

Mathematics

(In order to better assure students of a chance of successful completion, a mathematics placement test will be administered to all students enrolling in their first college mathematics course.)

Subject	Description	Day	Hour	Room	Instructor
MTH 113 01	Col Algebra	MTWH	7:00- 9:00	P101	Staff
MTH 113 02	Col Algebra	MTWH	9:10-11:10	P100	Staff
MTH 113 03	Col Algebra	MTWH	11:20- 1:20	P100	Staff
MTH 113 81	Col Algebra	MTWH	5:30- 7:30 N	P100	Staff
MTH 113A 01	Col Algebra	MTWH	7:00- 9:00	P100	Staff
*MTH 113B 01	Trigonometry	MTWH	9:10-11:10	P102	Staff
MTH 113D 01	Dev Math	MTWH	11:20- 1:20	P200	Staff
MTH 113D 81	Dev Math	MTWH	5:30- 7:30 N	P101	Staff
MTH 113E 01	Applied Math I	MTWH	9:10-11:10	P105	Staff
MTH 113G 01	Int Mod Mth I	MTWH	9:10-11:10	P109	Staff
*MTH 113K 01	Finte Mth Bus	MTWH	9:10-11:10	P200	Staff
MTH 113L 01	Fund of Math	MTWH	9:10-11:10	P101	Staff
MTH 113L 02	Fund of Math	MTWH	11:20- 1:20	P102	Staff
MTH 113L 82	Fund of Math	MTWH	7:40- 9:40 N	P100	Staff
MTH 113T 01	Applied Trig	MTWH	9:10-11:10	P104	Staff
MTH 123C 01	Intro Comp Sci	MTWH	11:20- 2:00	P109	Staff
*MTH 123E 01	Applied Mth II	MTWH	11:20- 1:20	P104	Staff

(Continued on next page)

Legend of Schedule Symbols

Building Codes

- FA ..... Fine Arts
- G ..... Genecov
- HOSP ..... Hospital
- JBT ..... Jean Browne Theatre
- J ..... Jenkins
- MCH ..... Medical Center Hospital
- MFH ..... Mother Frances Hospital
- NTH ..... Nan Travis Hospital
- P ..... Potter
- T ..... Technology
- TN CTS ..... Tennis Courts
- TESN ..... Texas Eastern School of Nursing
- W ..... Watson W. Wise and Emma Wise Cultural Arts Center
- WG ..... Wagstaff Gym

Time Symbols

- M ..... Monday
- T ..... Tuesday
- W ..... Wednesday
- H ..... Thursday
- F ..... Friday
- N ..... Night
- TBA ..... To Be Announced

† = Must also enroll in lab. * = Courses have prerequisites. N indicates a night class.

Courses of Study

Summer School I
June 3 through July 3, 1985

Subject	Description	Day	Hour	Room	Instructor
Mathematics *(continued)*					
*MTH 123G 01	Int Mod Mth II	MTWH	11:20- 1:20	P105	Staff
*MTH 123K 01	Mth Anal Bus	MTWH	7:00- 9:00	P103	Staff
*MTH 123K 02	Mth Anal Bus	MTWH	9:10-11:10	P103	Staff
*MTH 213A 01	Calc I & AG	MTWH	11:20- 2:00	P101	Staff
*MTH 213B 01	Calc II & AG	MTWH	11:20- 2:00	P103	Staff
Medical Laboratory Technology					
MED 216S 01	Clinic Prac IV	MTWHF	8:00-12:00	HOSP	P. L. Hobbs
		MTWHF	1:00- 5:00	HOSP	
Mid-Management					
MMG 113S 71	Small Bus Mngm	MTWH	5:30- 7:30 N	T237	M. C. Cassel
MMG 123 81	Prin of Mkting	MTWH	7:40- 9:40 N	T235	M. C. Cassel
MMG 223 01	Salesmanship	MTWH	9:10-11:10	T236	J. M. Willbanks
Music					
MU 111K 84	Piano Class	TH	5:35- 6:50 N	W205	L. Marta
Private Instructions					
AMU 111K 01	Piano	TBA			G. K. Mueller
AMU 111K 02	Piano	TBA			L. Marta
AMU 111K 04	Organ	TBA			L. Marta
AMU 111S 01	Guitar	TBA			F. Kimlicko
AMU 111S 04	Guitar	TBA			F. Kimlicko
AMU 111S 05	Guitar	TBA			F. Kimlicko
AMU 121K 01	Piano	TBA			G. K. Mueller
AMU 121K 02	Piano	TBA			L. Marta
AMU 121K 04	Organ	TBA			L. Marta
AMU 121S 01	Guitar	TBA			F. Kimlicko
AMU 121S 04	Guitar	TBA			F. Kimlicko
AMU 121S 05	Guitar	TBA			F. Kimlicko
AMU 211K 01	Piano	TBA			G. K. Mueller
AMU 211K 02	Piano	TBA			L. Marta
AMU 211K 04	Piano	TBA			L. Marta
AMU 211S 01	Guitar	TBA			F. Kimlicko
AMU 211S 04	Guitar	TBA			F. Kimlicko
AMU 211S 05	Guitar	TBA			F. Kimlicko
AMU 221K 01	Piano	TBA			G. K. Mueller
AMU 221K 02	Piano	TBA			L. Marta
AMU 221K 04	Organ	TBA			L. Marta
AMU 221S 01	Guitar	TBA			F. Kimlicko
AMU 221S 04	Guitar	TBA			F. Kimlicko
AMU 221S 05	Guitar	TBA			F. Kimlicko
Nursing					
*NSG 214 01†	Nursing III	M	8:00-11:50	TESN	P. Peters
		H	8:25-12:15	TESN	
*NSG 214 02†	Nursing III	M	8:00-11:50	TESN	M. Chartier
		H	8:25-12:15	TESN	
*NSG 214 03†	Nursing III	M	8:00-11:50	TESN	C. Harper
		H	8:25-12:15	TESN	
*NSG 214 04†	Nursing III	M	8:00-11:50	TESN	C. J. Harvey
		H	8:25-12:15	TESN	
*NSG 214 11	Nrsng III Lab	M	1:00- 2:50	TESN	P. Peters
		TW	6:30- 3:20	TESN	
*NSG 214 12	Nrsng III Lab	M	1:00- 2:50	TESN	M. Chartier
		TW	6:30- 3:20	TESN	
*NSG 214 13	Nrsng III Lab	M	1:00- 2:50	TESN	C. Harper
		TW	6:30- 3:20	TESN	
*NSG 214 14	Nrsng III Lab	M	1:00- 2:50	TESN	C. J. Harvey
		TW	6:30- 3:20	TESN	
*NSG 214 15	Nrsng III Lab	M	1:00- 2:50	TESN	L. Showen
		TW	6:30- 3:20	TESN	
Office Occupations					
OC 113T 01	Beg Typing	MTWH	7:00-11:10	J112	Staff
*OC 123T 01	Int Typing	MTWH	7:00-11:10	J112	Staff
*OC 123T 02	Int Typing	MTWH	7:00-11:10	J102	Staff
*OC 123W 01	Word Prcssng I	MTWH	8:30-11:10	J105	Staff
*OC 123W 81	Word Prcssng I	MTWH	5:30- 8:10 N	J105	Staff
*OC 213T 02	Adv Typing	MTWH	7:00-11:10	J102	Staff

This is a tentative schedule of classes and is subject to change, including assignment of instructors and class locations.

Subject	Description	Day	Hour	Room	Instructor
Ophthalmic Dispensing					
*OD 114S 01	Practicum	MTWHF		TBA	J. C. Davenport
Physics					
PHY 114B 01†	Gen Physics	MTWH	9:10-11:10	G227	H. E. Branum
PHY 114B 11	Gen Phys Lab	MTWH	11:30- 2:00	G227	H. E. Branum
Psychology					
PSY 213 01	Intro Psy	MTWH	7:00- 9:00	P203	J. M. Watson
PSY 213 02	Intro Psy	MTWH	7:00- 9:00	FA103	L. Rudd
PSY 213 03	Intro Psy	MTWH	9:10-11:10	FA103	L. Rudd
PSY 213 04	Intro Psy	MTWH	11:20- 1:20	P203	M. Hewitt
PSY 213 81	Intro Psy	MTWH	5:30- 7:30 N	P203	M. Hewitt
PSY 223A 01	Child Grth Dev	MTWH	11:20- 1:20	P202	R. Laughlin
Radiologic Technology					
*XRT 114S 01	Clinc Prc III	MTWHF	7:00- 3:30	MCH	E. I. Camp
*XRT 114S 02	Clinc Prc III	MTWHF	7:00- 3:30	MFH	N. Wardlow
*XRT 214S 01	Clinic Prc VII	MTWHF	7:00- 3:30	MCH	E. I. Camp
*XRT 214S 02	Clinic Prc VII	MTWHF	7:00- 3:30	MFH	N. Wardlow
Real Estate Management					
REM 113 81	Prin Real Est	MW	5:30- 9:40 N	T230	F. O. Worthen
REM 113 86	Prin Real Est	TH	5:30- 9:40 N	T230	D. E. Piper
REM 113D 87	Real Est Math	MW	5:30- 9:40 N	T234	W. Behannon
REM 113D 82	Real Est Math	TH	5:30- 9:40 N	T234	C. E. Keasler
Recreation Leadership					
REC 112S 01	Tenis Camp Lab	TBA		TN CTS	Staff
REC 114S 01	Tenis Camp Lab	MTWH	9:10-11:10	TN CTS	S. M. Smith
Respiratory Therapy					
RT 113S 01	Equipmnt Instr	MTW	3:15- 6:35 N	T224	J. H. Abel
RT 114S 01	Clinic Exper I	MTWHF	6:30- 3:00	HOSP	D. R. Barnett
RT 114S 02	Clinic Exper I	MTWHF	6:30- 3:00	HOSP	K. W. Stegall
RT 212S 01	Seminar & C Pl	HF	8:00-10:50	T224	J. H. Abel
RT 213S 01	Clinic Prac I	MTW	6:30- 3:00	HOSP	D. R. Barnett
RT 213S 02	Clinic Prac I	MTW	6:30- 3:00	HOSP	K. W. Stegall
Sociology					
SOC 213 01	Intro to Soc	MTWH	9:10-11:10	P202	R. Laughlin
SOC 213 02	Intro to Soc	MTWH	9:10-11:10	FA103	J. M. Watson
SOC 213 82	Intro to Soc	MTWH	7:40- 9:40	P203	A. Vierkant
Spanish					
SPN 114 01	Beg Spanish	MTWH	8:00-11:05	J232	J. H. Hays
*SPN 211 00‡	Lang Practicum	TBA		J232	J. H. Hays
Speech					
SPH 113A 01	Fund of Speech	MTWH	9:10-11:10	W202	V. Siller
SPH 113A 02	Fund of Speech	MTWH	11:20- 1:20	W202	V. Siller
SPH 113A 82	Fund of Speech	MTWH	7:40- 9:40 N	W202	M. S. Hindman
SPH 123W 82	Theatre Wrkshp	MTWH	7:40-10:00 N	JBT	C. Strickland
Vocational Nursing					
LVN 134 J1	M&S Vo Adj II	MTWHF	2:00- 2:55	NTH	D. Payne
LVN 134 J2	M&S Vo Adj II	MTWHF	2:00- 2:55	NTH	J. Boyer
LVN 134 01	M&S Vo Adj II	MTWH	7:00- 5:00	T121	A. D. Miller
LVN 134 02	M&S Vo Adj II	MTWH	7:00- 5:00	T121	A. D. Miller
LVN 139 J1	Clinic Ex III	MTWHF	7:00- 1:00	NTH	D. Payne
LVN 139 J2	Clinic Ex III	MTWHF	7:00- 1:00	NTH	J. Boyer
LVN 139 01	Clinic Ex III	MTWH		HOSP	J. D. Carr
LVN 139 02	Clinic Ex III	MTWH		HOSP	P. J. Cryer
LVN 139 03	Clinic Ex III	MTWH		HOSP	J. A. Martin
LVN 139 04	Clinic Ex III	MTWH		HOSP	F. J. Sanders

† = Must also enroll in lab. * = Courses have prerequisites. N indicates a night class. ‡ Indicates self paced course.

Courses of Study

Art

Subject	Description	Day	Hour	Room	Instructor
ART 213C 01	Ceramics	MTWH	11:20- 3:20	G100	W. Johnson
ART 223C 01	Ceramics II	MTWH	11:20- 3:20	G100	W. Johnson
ART 223W 01	Water Co Paint	MTWH	11:20- 3:20	G203	A. D. Miller

Biology

BIO 124C 01†	Intro Biology	MTWH	9:10-11:10	G204	M. C. Cates
BIO 124C 11	Intro Bio Lab	TWH	11:20- 2:00	G103	Staff

Business Administration

BA 113A 01	Elm Accounting	MTWH	9:10-11:10	J208	E. S. Brogdon
BA 113A 81	Elm Accounting	MTWH	5:30- 7:30 N	P001	Staff
BA 123A 01	Elm Accounting	MTWH	11:20- 1:20	J208	E. S. Brogdon
BA 123A 82	Elm Accounting	MTWH	5:30- 7:30 N	P003	Staff
BA 224 01	Prin of Acct	MTWH	9:10- 1:20	P001	J. A. Pratt

Chemistry

*CHM 124 01†	Gen Chemistry	MTWH	9:10-11:10	G200	G. Cunningham
*CHM 124 11	Gen Chem Lab	TWH	12:00- 3:30	G225	G. Cunningham

Computer Science

CS 112 01	Data Entry I	MTWH	7:00- 9:00	T248	P. J. Smith
CS 112 81	Data Entry I	MW	5:30- 9:40 N	T244	L. Nutt
CS 112B 01	Intr Comp Oper	MTWH	9:10-11:10	T247	P. J. Smith
CS 113A 01	Intro to Comp	MTWH	11:20- 1:20	T250	A. Giannini
CS 113A 81	Intro to Comp	MW	5:30- 9:40 N	T250	S. Crenshaw
*CS 113L 01	In Cmp Prg Lgc	MTWH	9:10-11:10	T253	A. Giannini
*CS 113L 82	In Cmp Prg Lgc	TH	5:30- 9:40 N	T250	S. L. Willess
*CS 113Y 81	S T	MW	5:30- 9:40 N	T244	S. L. Willess
*CS 122 01	Data Entry II	MTWH	11:20- 1:20	T244	P. J. Smith
*CS 122 82	Data Entry II	TH	5:30- 9:40 N	T244	S. Durham

Economics

ECO 213 01	Prin of Econ	MTWH	11:20- 1:20	J209A	R. P. Nolan
ECO 223 01	Econ Problems	MTWH	9:10-11:10	J209A	R. P. Nolan
ECO 223 81	Econ Problems	MTWH	5:30- 7:30 N	J209A	J. F. Barnes

Electronics

*ELC 123B 01	Elc PW Mesumts	MTWH	7:00-11:10	T215	W. S. Smith
*ELC 123D 01	Tlcm El Pw Tec	MTWH	11:40- 3:50	T213	K. Bridges

English

(Students registering for English 113 are required to present acceptable ACT/SAT scores, complete the Tyler Junior College English Placement Test with acceptable scores, or show credit for English 113E before being admitted.)

*ENG 113 03	Comp and Rhet	MTWH	7:00- 9:00	J218	Staff
*ENG 113 01	Comp and Rhet	MTWH	9:10-11:10	J206A	Staff
*ENG 113 02	Comp and Rhet	MTWH	11:20- 1:20	J206A	Staff
*ENG 113 81	Comp and Rhet	MTWH	5:30- 7:30 N	J218	Staff
*ENG 113E 01	Develp English	MTWH	9:10-11:10	J235	C. N. Johnson
ENG 113E 82	Develp English	MTWH	7:40- 9:40 N	J235	Staff
ENG 113R 81	Develp Reading	MTWH	5:30- 7:30 N	J233	G. Peggram
ENG 123 01	Comp and Rhet	MTWH	7:00- 9:00	J206	R. Young
ENG 123 02	Comp and Rhet	MTWH	9:10-11:10	J206	R. Young
*ENG 123 03	Comp and Rhet	MTWH	9:10-11:10	J218	Staff
*ENG 123 04	Comp and Rhet	MTWH	9:10-11:10	J202	B. A. Perkins
*ENG 123 05	Comp and Rhet	MTWH	11:20- 1:20	J202	B. A. Perkins
*ENG 123 06	Comp and Rhet	MTWH	11:20- 1:20	J200	Staff
*ENG 123 82	Comp and Rhet	MTWH	7:40- 9:40 N	J218	G. Peggram
*ENG 213 01	World Lit	MTWH	9:10-11:10	J203	B. Lofton
*ENG 223 02	World Lit	MTWH	7:00- 9:00	J203	B. Lofton
*ENG 223 01	World Lit	MTWH	9:10-11:10	J200	Staff
*ENG 223 82	World Lit	MTWH	7:40- 9:40 N	J200	Staff

Accrediting

Tyler Junior College is accredited by the Commission on Colleges of the Southern Association of Colleges and Schools. Membership in this accrediting association makes possible the transfer of credit for work done in Tyler Junior College to other accredited colleges and universities.

French

*FR 211 00‡	Lang Practicum	TBA		J232	E. Graybill

Geology

GEO 124 01†	Gen Geology	MTWH	9:10-11:10	G202	J. M. Burket
GEO 124 11	Gen Geo Lab	TWH	11:30- 2:00	G102	J. M. Burket

Government

GOV 213 01	American Govt	MTWH	9:10-11:10	P106	R. Peters, III
GOV 213 81	American Govt	MTWH	5:30- 7:30 N	P106	R. Peters, III
GOV 223 01	Am and St Govt	MTWH	7:00- 9:00	P107	D. Ligon
GOV 223 02	Am and St Govt	MTWH	9:10-11:10	P107	D. Ligon
GOV 223 03	Am and St Govt	MTWH	9:10-11:10	P201	A. Glenn
GOV 223 04	Am and St Govt	MTWH	11:20- 1:20	P201	A. Glenn
GOV 223 05	Am and St Govt	MTWH	11:20- 1:20	P106	Staff
GOV 223 81	Am and St Govt	MTWH	5:30- 7:30 N	P107	H. Allen
GOV 223 82	Am and St Govt	MTWH	7:40- 9:40 N	P107	H. Allen

Health and Physical Education

HPE 211E 01	Ben Tennis	MTWH	11:20-12:40		Staff
HPE 213F 01	Sports Officng	MTWH	9:10-11:10	W107	J. D. Menasco

History

HST 213 01	Hist of the US	MTWH	7:00- 9:00	J205	M. A. Noel
HST 213 02	Hist of the US	MTWH	9:10-11:10	J207	J. Lehmer
HST 213 81	Hist of the US	MTWH	5:30- 7:30 N	J205	P. E. Jones
HST 223 01	Hist of the US	MTWH	9:10-11:10	J205	M. A. Noel
HST 223 03	Hist of the US	MTWH	9:10-11:10	J209	E. W. Keith
HST 223 02	Hist of the US	MTWH	11:20- 1:20	J207	J. Lehmer
HST 223 04	Hist of the US	MTWH	11:20- 1:20	J209	E. W. Keith
HST 223 82	Hist of the US	MTWH	7:40- 9:40 N	J205	P. E. Jones

Mathematics

(In order to better assure students of a chance of successful completion, a mathematics placement test will be administered to all students enrolling in their first college mathematics course.)

MTH 113 01	Col Álgebra	MTWH	7:00- 9:00	P100	Staff
MTH 113 02	Col Algebra	MTWH	9:10-11:10	P101	Staff
MTH 113 81	Col Algebra	MTWH	5:30- 7:30 N	P100	Staff
MTH 113A 01	Col Algebra	MTWH	11:20- 1:20	P100	Staff
*MTH 113B 01	Trigonometry	MTWH	9:10-11:10	P100	Staff
MTH 113D 01	Dev Mth	MTWH	9:10-11:10	P200	Staff
MTH 113D 81	Dev Mth	MTWH	5:30- 7:30 N	P101	Staff
MTH 113E 01	Applied Math I	MTWH	7:00- 9:00	P101	Staff
MTH 113G 01	Int Mod Mth I	MTWH	11:20- 1:20	P102	Staff
*MTH 113K 01	Finte Mth Bus	MTWH	9:10-11:10	P103	Staff
MTH 113L 01	Fund of Math	MTWH	7:00- 9:00	P103	Staff
MTH 113L 02	Fund of Math	MTWH	9:10-11:10	P102	Staff
MTH 113L 82	Fund of Math	MTWH	7:40- 9:40 N	P100	Staff
*MTH 113T 01	Applied Trig	MTWH	11:20- 1:20	P104	Staff
*MTH 123C 01	Intro Comp Sci	MTWH	11:20- 2:00	P200	Staff
*MTH 123E 01	Applied Mth II	MTWH	9:10-11:10	P109	Staff
*MTH 123G 01	Int Mod Mth II	MTWH	9:10-11:10	P105	Staff
*MTH 123K 01	Mth Anal Bus	MTWH	9:10-11:10	P104	Staff
*MTH 213A 01	Calc I & AG	MTWH	11:20- 2:00	P101	Staff
*MTH 213B 01	Calc II & AG	MTWH	11:20- 2:00	P103	Staff

Medical Laboratory Technology

MED 123S 01	Clinic Prac I	MTWH	9:05-12:15	HOSP	P. L. Hobbs

Mid-Management

MMG 113B 01	Prin of Mangmt	MTWH	7:00- 9:00	T236	Staff
MMG 113C 01	Human Rel Mang	MTWH	9:10-11:10	T236	Staff

Music

Private Instructions

AMU 111K 01	Piano	TBA	G. K. Mueller
AMU 121K 01	Piano	TBA	G. K. Mueller
AMU 211K 01	Piano	TBA	G. K. Mueller
AMU 221K 01	Piano	TBA	G. K. Mueller

† = Must also enroll in lab. * = Courses have prerequisites. N indicates a night class. ‡ Indicates self paced course.

Courses of Study

Summer School II
July 9 through August 8, 1985

Subject	Description	Day	Hour	Room	Instructor
Office Occupations					
*OC 123T 01	Int Typing	MTWH	7:00-11:10	J102	Staff
*OC 123T 81	Int Typing	MTWH	5:30- 9:40 N	J102	Staff
OC 123W 01	Word Procssng I	MTWH	8:30-11:10	J105	Staff
OC 123W 81	Word Procssng I	MTWH	5:30- 8:10 N	J105	Staff
*OC 213T 01	Adv Typing	MTWH	7:00-11:10	J102	Staff
*OC 213T 81	Adv Typing	MTWH	5:30- 9:40 N	J102	Staff
Ophthalmic Dispensing					
*OD 124S 01	Practicum	TBA		TBA	J. C. Davenport
Physics					
*PHY 124B 01†	Gen Physics	MTWH	9:10-11:10	G227	H. E. Branum
*PHY 124B 11	Gen Phys Lab	TWH	11:30- 2:00	G227	H. E. Branum
Psychology					
PSY 213 01	Intro Psy	MTWH	7:00- 9:00	FA103	L. Rudd
PSY 213 02	Intro Psy	MTWH	9:10-11:10	FA103	L. Rudd
PSY 213 82	Intro Psy	MTWH	7:40- 9:40 N	P203	F. Glenn
PSY 223 01	Applied Psy	MTWH	9:10-11:10	P203	Staff
PSY 223A 01	Child Grth Dev	MTWH	9:10-11:10	P203	J. M. Watson
Radiologic Technology					
*XRT 124S 01	Clinic Prac IV	MTWHF	7:00- 3:30	MCH	E. I. Camp
*XRT 124S 02	Clinic Prac IV	MTWHF	7:00- 3:30	MFH	N. Wardlow
*XRT 224S 01	Clinic Pr VIII	MTWHF	7:00- 3:30	MCH	E. I. Camp
*XRT 224S 02	Clinic Pr VIII	MTWHF	7:00- 3:30	MFH	N. Wardlow

Subject	Description	Day	Hour	Room	Instructor
Real Estate Management					
REM 123 81	Real Est Law	TH	5:30- 9:40 N	T230	B. Ferrell
REM 123A 82	Real Est Fin	MW	5:30- 9:40 N	T230	F. O. Worthen
Respiratory Therapy					
*RT 123S 01	Crd Atmy-Phy II	MTW	3:15- 5:40	T224	J. H. Abel
*RT 124S 01	Clinic Exper II	MTWHF	6:30- 3:00	HOSP	D. R. Barnett
*RT 124S 02	Clinic Exper II	MTWHF	6:30- 3:00	HOSP	K. W. Stegall
*RT 224S 01	Clinic Prac II	MTWHF	6:30- 3:00	HOSP	D. R. Barnett
*RT 224S 02	Clinic Prac II	MTWHF	6:30- 3:00	HOSP	K. W. Stegall
Sociology					
SOC 213 01	Intro to Soc	MTWH	9:10-11:10	P202	R. Laughlin
SOC 213 02	Intro to Soc	MTWH	11:20- 1:20	P202	R. Laughlin
SOC 213 81	Intro to Soc	MTWH	5:30- 7:30 N	P203	A. Vierkant
SOC 213A 01	Marriage-Fmly	MTWH	11:20- 1:20	FA103	J. M. Watson
Spanish					
*SPN 124 01	Comp and Read	MTWH	8:00-11:05	J232	E. Graybill
*SPN 211 00‡	Lang Practicum	TBA		J232	E. Graybill
Speech					
SPH 223A 01	Bs and Pro Spk	MTWH	9:10-11:10	W202	M. S. Hindman
SPH 223A 02	Bs and Pro Spk	MTWH	11:20- 1:20	W202	V. Siller
SPH 223A 81	Bs and Pro Spk	MTWH	5:30- 7:30 N	W202	V. Siller

† = Must also enroll in lab. * = Courses have prerequisites. N indicates a night class. ‡ Indicates self paced course.

What Every Veteran Student Should Know

Veteran students and qualified dependents should be aware of the following facts:

When to Apply

You must apply for benefits each semester. **Nothing is automatic.** All forms and assistance are available from the Veterans' Services Coordinator located in the Registrar's Office.

A veteran or qualified dependent **must be a registered student** before forms can be submitted to the Veterans Administration Regional Office for application for benefit payments. Evidence of enrollment (or intent to enroll) must be furnished to the Tyler Junior College Veterans Coordinator **each enrollment period** in order for benefit payment to continue.

Students will be certified only for courses outlined in their degree objective approved by the Veterans Administration.

Course Changes

Course changes (drop-add) must be in compliance with requirements of the degree objective specified to the Veterans Administration. Each veteran (and qualified dependent) is responsible for notifying the Veterans Coordinator of any changes in his/her schedule during the drop-add period and any changes thereafter. Failure to do so does not relieve the student of responsibility to report to the Veterans Administration or for any possible liability for overpayment which may be created.

Non-Completion Grades

V.A. regulations state that veterans (and qualified dependents) who drop classes after the drop-add period may be liable for **overpayment retroactive to the beginning of the semester**. Students who receive a grade of "W" (withdrawal or drop) or "WF" may be liable for overpayment retroactive to the beginning of the semester, exception being for mitigating circumstances established by the Veterans Administration.

Satisfactory Grades

Satisfactory grades must be maintained in order to assure continued qualification for V.A. educational benefits.

Concurrent Enrollment

If you are concurrently enrolled in another institution, you must notify the Veterans Services Coordinator in order for necessary paperwork to be submitted for correct receipt of benefits.

Transfer Students

Transfer students must furnish transcripts for previous enrollment in order that proper credit may be granted toward the degree objective designated to the Veterans Administration.

Repeating Courses

Veterans or qualified dependents may be certified for repeating a course if the grade previously earned does not satisfy graduation requirements and overall progress is satisfactory.

VARO toll-free number to Waco — 1-800-792-3271 available for inquiries regarding educational benefits as well as other types of questions.

Hazelwood Act

Texas veterans who have exhausted their educational benefits may attend TJC under the Hazelwood Act. They may be exempt from tuition and fees if they meet certain requirements. Contact the Veterans' Coordinator for further information.

Veteran Coordinator's Hours — Monday - Thursday: Noon to 8 p.m. Fridays: 8 a.m. to 4 p.m.

Tyler Junior College
P. O. Box 9020
Tyler, Texas 75711
214/531-2200

Tuition, fees, and other expenses are subject to change by vote of the Tyler Junior College Board of Trustees, or the legislature of the State of Texas.

Refund Policy

(For Summer School Only)

Students who officially withdraw from Tyler Junior College by completing proper forms in the Registrar's Office shall have their tuition and mandatory fees refunded according to the following schedule:

Prior to the first class day 100%
During the first, second or third class day 80%
During the fourth, fifth or sixth class day 50%
After the sixth class day ..... NONE

Students who reduce their semester credit hour load by officially dropping a course or courses and remain enrolled at Tyler Junior College will have applicable tuition and fees refunded according to the following schedule:

During the first four class days 100%
After the fourth class day ..... NONE

Continuing Education/Community Service

You Never Outgrow . . . The Need To Know

However you look at knowledge — even taking into account our desire to know more and more about a wider variety of subjects — information is still expanding at a greater rate than our ability to keep up with it. To help you in our community bridge the gap and satisfy your desires and needs for more knowledge, the Tyler Junior College Office of Continuing Education offers community service programs with both avocational and vocational courses.

Enrollment is open to any person 17 years of age or over regardless of educational background. A minimum of 12 students may begin a class.

Instructors of Continuing Education classes are chosen from leading businessmen and businesswomen, professional educators, and recognized sports and hobby enthusiasts.

Courses not Listed — The Office of Continuing Education at Tyler Junior College can assist in developing classes or seminars for individuals, businesses or industries. Call us for additional information. Telephone: 214/597-1536.

Senior citizens kicking up their heels during Elderhostel event held on campus.

Registration, Come in Person

You may register in person at the Office of Continuing Education, 402 West Front Street, during regular business hours, 8 a.m. to 4:30 p.m., Monday through Friday. You may also register in the classroom 30 minutes prior to beginning of the first class meeting.

or Use the Mail

You may enroll in most classes by mail until one week prior to the first class meeting. Select your course(s), complete **one** registration form per course (copies accepted) and mail to:

Continuing Education Office
Tyler Junior College
402 West Front Street
Tyler, Texas 75702

Enclose a check for course fee(s) made out to Tyler Junior College. Please do not send cash through the mail.

Please note — Acknowledgement of registration is **not** made until the first class meeting. Your instructor will give you your receipt. If you enroll by mail please mark your calendar for the class starting date. If the class is full when we receive your registration, the Community Service staff will try to notify you and return the check or enroll you in another course of your choosing.

ALL CLASS REGISTRATION IS ON A FIRST COME, FIRST SERVED BASIS.

You may register for a course during the week prior to the first class meeting. Please come by our office on Front Street as we cannot accept registration by telephone.

Enrollment in some classes is limited, and mailing of fees does not guarantee a place in a given class. Late registration will be permitted if space is available. You must complete registration, with all fees paid, prior to the third class meeting.

Some courses require special registration procedures. For complete information on a course, call the Office of Continuing Education at 214/597-1536.

Fee and Refund Policy

All fees listed in the class schedule are subject to change. Full refund of tuition will be made when any class is cancelled by the College. Students withdrawing before a course begins may complete a Request for Refund, attach the original receipt, and submit it to the Continuing Education Office.

Class Cancellations

Tyler Junior College reserves the right to cancel, combine or divide classes, to change the time, date, place or course offerings, and to do so without incurring obligation. The College may discontinue a class at any time if attendance fails to meet expected levels.

When a course is being cancelled, every effort will be made to telephone students before the first day of a course.

Books and Supplies

Most courses will not require textbooks; however, because of the nature of the subjects some courses will require textbooks and/or supplies. You will be notified of the need for texts and other materials at the first class meeting.

The Continuing Education Unit

Participants in the specified courses conducted by Tyler Junior College are awarded "Continuing Education units." In approved courses, you receive one unit for each 10 hours of participation with decimal units given for less than 10 hours.

The awarding of the CEU is part of a national movement to provide records for participation in non-credit continuing education activities.

Transcripts

CEU transcripts are available for classes taken in 1975 or later. Requests for transcripts must be made to the office of the Registrar located in Jenkins Hall, 1400 East 5th Street. Fees are payable to Tyler Junior College in the office of the Registrar.

Certificates

Upon satisfactory completion of many non-credit classes, you as students will be awarded certificates in recognition of your achievement. Certificates are issued at the last class meeting to students who successfully complete a Continuing Education course. The instructor is solely responsible for awarding certificates. No certificates will be mailed.

The cost of the initial certificate is included in the fee. An additional fee of $5 will be charged to cover administrative costs of providing a duplicate certificate.

Powell Building
402 West Front Street
(Located near downtown Tyler)

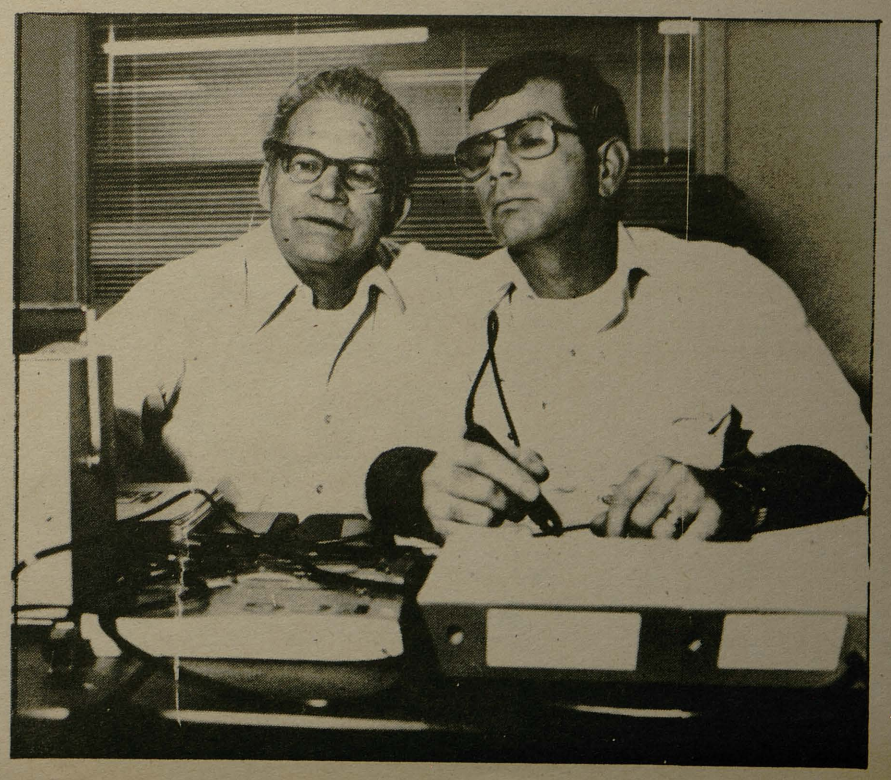

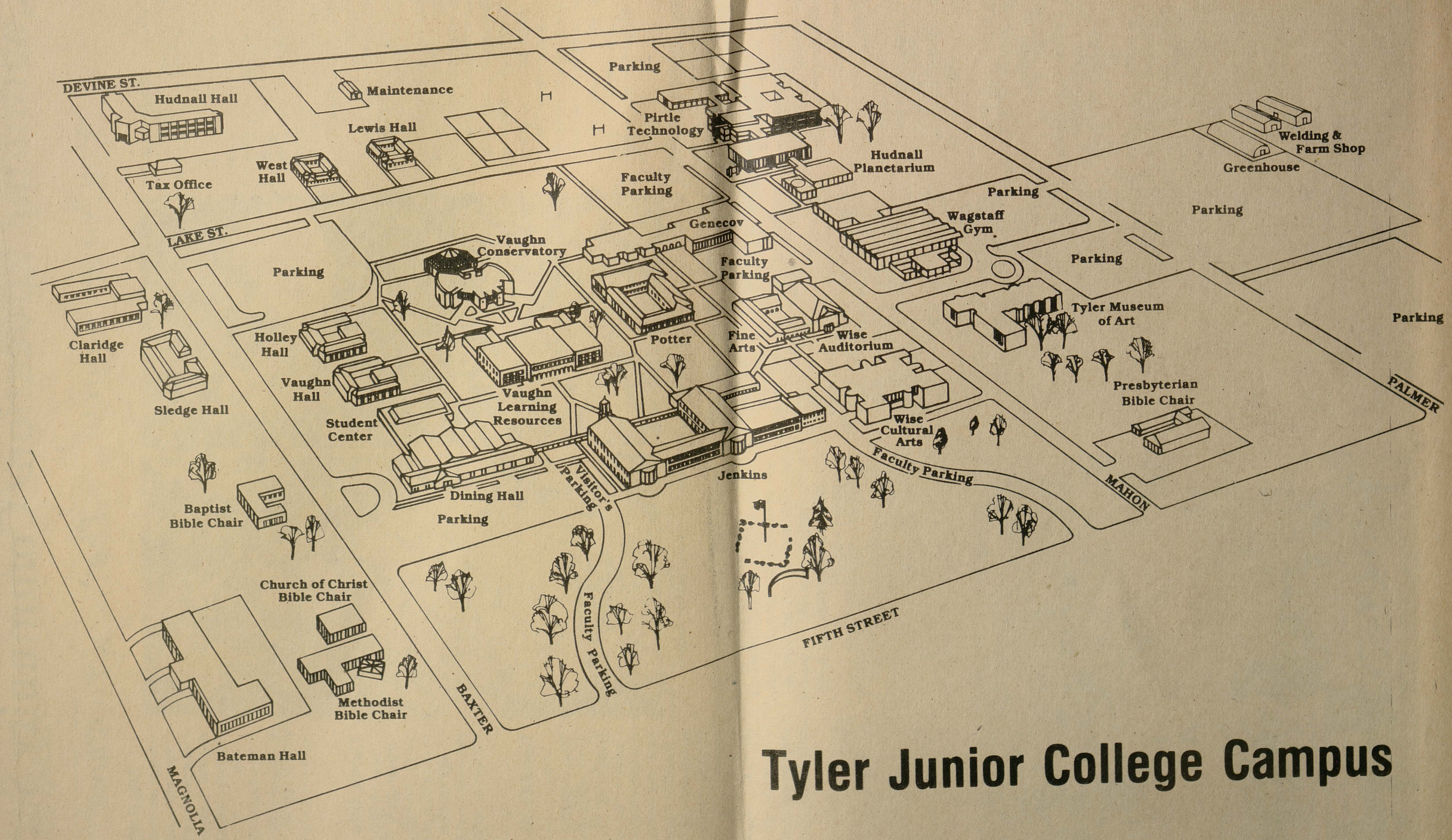

Tyler Junior College Campus